

2019 Annual Report

1834 Emerson Ave. N.
Minneapolis, MN 55411
612-529-9267
info@emerge-mn.org
www.emerge-mn.org

Letter from EMERGE's President & CEO

EMERGE Community Development experienced an unprecedented year of change and growth in 2019. This year we as an organization invested in our infrastructure, and in doing so expanded the ways in which we can invest in our participants and in our communities. With the success of our Capital Campaign, which raised over \$1.7 million, and the many grants and donations we received this year, we were able to increase the staff and capacity of our administration. We increased the number of staff on our data team, as well as brought all of our Human Resources and Financial staff in house. With these investments in our EMERGE team we can now respond to community needs faster and more efficiently than ever before.

With this expanded potential we also were able to broaden our training services. Nielsen Metal Manufacturing, one of our social enterprises, welcomed its first cohort of youth trainees in 2019, and our trainings for Commercial Drivers Licenses, Certified Nursing Assistants, and Forklift certifications were all immensely successful this year. Thanks to the talent of the training staff and the dedication of the training participants, we were able to promote a more diverse and a more qualified workforce to be employed across the state of Minnesota.

To be successful in this day and age, nonprofits must look to the long term, towards building institutions and tackling pervasive and systemic problems. While nothing could have prepared us for what would come in 2020, the support structure and connections that we established in 2019 granted us comfort in the knowledge that regardless of what tragedies or struggles were sent our way, we as an institution would be able to weather it and be flexible and adaptive to changing needs while remaining urgent in our actions. We are immensely grateful to everyone that supported us and helped us grow, and I personally want to say thank you to the EMERGE team: none of the successes that we have achieved in 2019 could have been done without the talent and the passion of EMERGE staff at every level. With our ever-growing staff and services, I look forward to seeing all of the ways we continue to reveal the potential in people and communities through skill building, employment, and economic opportunity.

With gratitude,

A handwritten signature in black ink, appearing to read "Mike Wynne". The signature is fluid and cursive, with the first name "Mike" being more prominent than the last name "Wynne".

Mike Wynne, President & CEO

EMERGE Board of Directors

Tricia Brown, Chair

Director, Member Attraction & Activation, Thrivent Financial

Mercedes Jackson, Vice Chair, Finance & Operations,

Corporate Attorney, Fredrikson & Byron PA

Xander Hector, Vice Chair, Fundraising & Brand Development

Director, Houlihan Lokey

Jeff Fix, Vice Chair, Social Enterprise Development

Chief HR & Talent Officer, The Imagine Group

Tesha Alston, Secretary

Biochemist, 3M Company

Colbert Boyd, Past Chair

President, Ceviant, LLC

Jason Lundrigan

Owner/Appraiser, JPL Appraisal Services

Sheila Dowling

Treasury Management Team Leader, Western Bank

Connie McCuskey

Senior Vice President & Marketing Director, US Bank

Paul Fitzpatrick

Vice President, Global Commercial Banking, Bank of America

Steven Thompson

SVP & Chief Business Development Officer, Brigham & Women's Hospital

Michael Wynne, Ex-Officio

President & CEO, EMERGE

EMERGE Staff Leadership Team

Mike Wynne,
President & CEO

Mohamed Ali
Director of Workforce Programs

Linda Bryant
Senior Vice President, Community-Based Programs

Kevin Engdahl
Senior Vice President, Enterprises & Operations

Deqa Essa
Director of Finance and Administration

Sherry Glanton
Director of MFIP

Holly Leppanen
Director of Adult Training Programs

Jill Pearson-Wood
Senior Director of Advancement

Scott Louder
General Manager, 2nd Chance Recycling

Major Program Costs in 2019

EMERGE's two major program areas in 2019 include Workforce Services and Social Enterprises.

Workforce Services \$3,775,769

- EMERGE provides training, career counseling, job placement, career laddering, and ongoing support to help participants develop family sustaining wages and wealth-building potential.

Social Enterprises \$2,721,469

- EMERGE has three distinct social enterprise businesses in retail, recycling and light manufacturing that provide employment for hard-to-employ adults and at-risk youth while, at the same time, provide high quality services to business and government agencies throughout the Twin Cities.

Total Program Costs
\$6,497,238

Participant Results in 2019

During 2019, EMERGE provided services to 2,309 participants. Of all participants with a program enrollment, 1,388 (60%) participants had a New Program Enrollment during the year. Of those served during 2019, 95% identified as people of color, with the largest groups served being African American (60%) and African (23%). Of all of our participants, 96% are low-income with 80% being under the poverty-line.



59% of participants are receiving public assistance



35% of participants overcoming a criminal background



12% of participants report chemical health concerns



9% of participants report a disabling condition



17% of participants have a primary language other than English

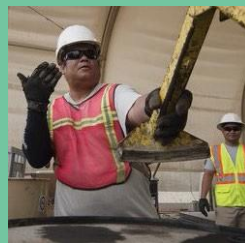

31% of participants have no high school diploma or GED



10% of participants are either an immigrant or a refugee



1% of participants are currently enrolled in college courses

Program Results in 2019



646 participants were placed in 807 jobs for an average hourly wage of \$14.53

1,727 participants received 4,848 hours of direct service



EMERGE hosted 240 community events reaching approx. 1,154 community members



\$211,712.78 in support services were dispersed to 1,028 participants



861 participants spent 7,331 hours in the classroom for training or workshops



191 participants accessed financial education or coaching



Social Enterprises in 2019

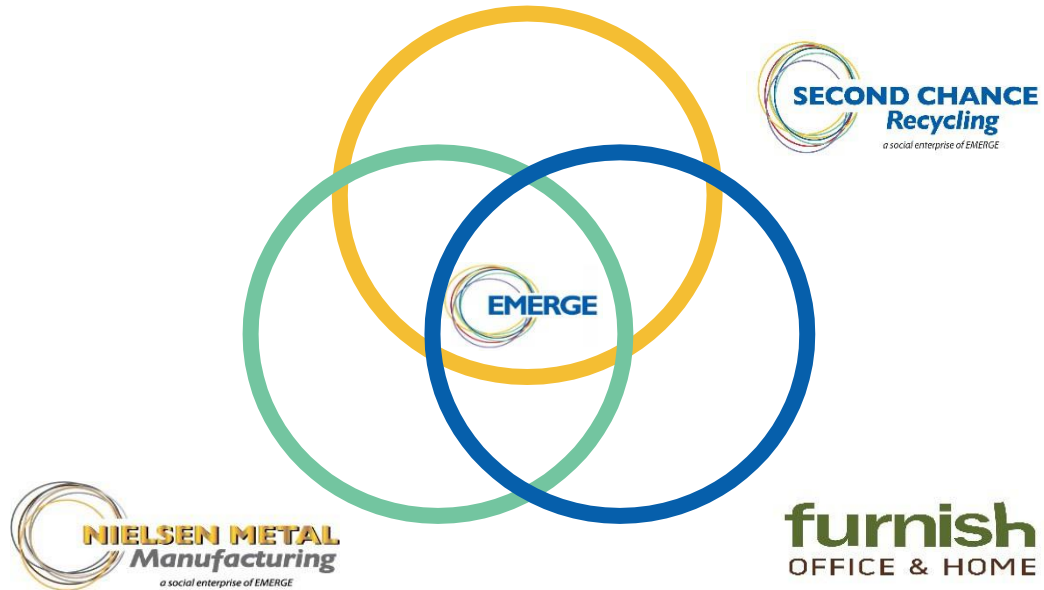

132
participants
were
employed at
Enterprise
Centers



Nielsen Metal
Manufacturing
employed its
first cohort of
youth trainees



101 participants
received skills
training
through our
Enterprises



Furnish Office
& Home saw
an increase in
community
referrals

Income & Expenses



Income	\$8,657,476	
Government Grants and Contracts	\$3,221,202	37%
Production and Sales Revenue	\$2,986,403	34%
Contributions	\$1,967,978	23%
United Way	\$408,262	5%
Investment and Other Income	\$61,711	<1%
Program Fees	\$11,920	<1%

Assets: \$10,046,516

Liabilities: \$1,563,852

Net Assets: \$8,482,934



Expenses	\$8,559,916	
Fundraising	\$333,634	4%
Management & General	\$1,729,044	20%
Program	\$6,497,238	76%

In the Media

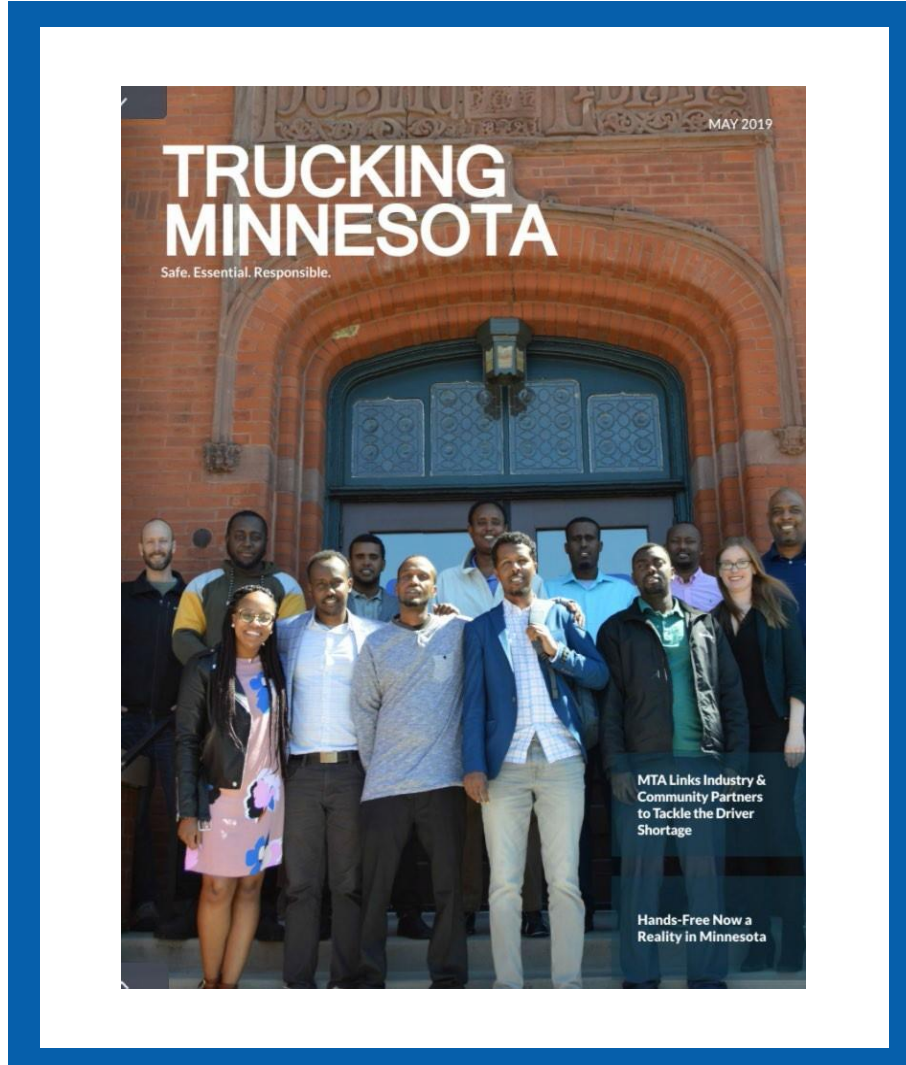

In 2019, EMERGE was featured on the cover of Trucking Minnesota magazine and had a feature written by our Director of Adult Education and Training, Holly Leppanen. This article highlighted our recent success in introducing a new Class A Commercial Driver's License (CDL) training program, which brought in over 130 interested participants in our first information session in April and continues to be a consistently effective and successful training program that provides our participants with fantastic employment opportunities.

We Thank Our Corporate & Foundation Funders

3M Company

Albrecht Family Foundation

Allianz Life Insurance Company of
North America

AmazonSmile

Associated Bank

Bank of America Charitable
Foundation

Best Buy Foundation

Clockwork

Edward R. Bazinet Charitable
Foundation

Episcopal Church in Minnesota

First Universalist Church Foundation

Greater Twin Cities United Way

H.E. Helen Warren Foundation

John and Alicia Popehn Fund

Kopp Family Foundation

Marbrook Foundation

McKnight Foundation

National Charity Foundation

Otto Bremer Trust

RBC Foundation

Rose Francis Foundation

Target Foundation

The Carlson Family Foundation

The Donaldson Foundation

The G. Mahlon Schaller Fund

The Jaye F. and Betty F. Dyer
Foundation

The Larp House

The Minneapolis Foundation

Visitation Monastery

Walter C. Rasmussen-Northeast Bank
Foundation

Wells Fargo Foundation

Wells Foundation

We Thank Our Individual Donors

Dahabo Adem

Katie Albright

Deborah Allan & Lawrence Wackett

Tesha Alston

Erin Anderson

Susan Anderson

Reed Anderson

Debbie & Kyle Bailey

Paul Baker

Emily Barter Bob

& M.J. Bauer

Linda Berglin

Leslie Berkshire

Matthew Bertolatus

Angela Bohmann & Jonathan Riehle
Bohmann

Douglas Boie & Jessica Krebs

Susan Moore Bradford & Wayne Bradford

Susan Breedlove

Richard Bringewatt

Cheryl & David
Brinkley

Patricia Brown & Zach Zins

Harry Bury

Stephen & Heidi Caskey

Jon Cole

Kris & Chad Collins

Criste Cossi

Nunciata & Rob Covey

Lisa Curry

Carol Curry

John & Karol Dahlof

Brandon Darling

Jan DeNoble

Jennifer Dille

Ed Donoghue

Sheila Dowling

Grace Empie

Kevin & Lisa Engdahl

Kathy Engesser

Gloria Englund

Christopher & Kathleen Erickson

Andrew Erickson

Deqa Essa

Rebecca & Eric Everman

Tina Swanson-Fix & Jeff Fix

Jeanne Francis

Robert Frawley & Maggie Quinlan

William & Carol Frye

Quinn & Kari Gaalswyk

Wendy & Troy Gamble

Linda Garay

Paul Gates & Marie Franchette

Lois Gernbacher

Fred & Rosalie Goldberg

Maria Gomez

Nancy Gove

Kathleen Hart Graham & Randy Graham

Dominick Grande

Robert Green

Danci Greene

Jordan Hafiz & Laura Sward

Emily Hagen & Jesse Berndt

Grace Hanson & Michael Mechtenberg

Terri & Steve Havig

Xander Hector & Casey Moore

Linda & Steven Hector

Ellen Herman

Claudia Holt

Alexander Hubbell

Mercedes Jackson

Tasha Jacobson

Kristine Jagers & David Rodriguez

Sue Jaqua

Terry Jaranson

Elizabeth & Erik Jensen

Harry Kaiser

Cheryl Kartes

William Keatts & Jean Macfarland

Barbara Keffer

Mary Beth Kelley

Deborah Kemp

Taylor Keppler

Nick Kimball

David Klein

Ron & Fern Knudson

Richard Kohler Teresa

Kowles

Michelle & Daniel Kraft

Kim Kuznia

Dana Lampert

Holly & Shay Leppanen

Eric & Krista Lodahl

Michelle Long

We Thank Our Individual Donors

Colleen & Scott Louder

Barbara Maeder

Debi Mattson & Steve Casperson

Jody McCormick & P. Brett Smith

Pamela McCurdy

Connie McCuskey

David & Kristine McKinney

Peter McLaughlin & Nancy Hylden

Douglas Mehrkens & Sally Stromquist

Gary & Barb Melom

Bradlee Merker

Sjur & Morgan Midness

Brian Miller

Sherilyn Moe

Diana & Patrick Morrissey

Cheri Moseman

Eldred Muehlhausen

Mary Mullen

Monica & David Nassif

Nikhil & Michelle Nayar

Joan Naymark

Kari Neathery

Angie Nelson

David Nimmer

Katie & Tanner Nissly

Catherine O'Connell

Daniel Odegaard

Kelly Olson

Roger Olson

Cara & Jason Lundrigan

Craig & Vicki Optitz

Deborah Paone & Mark Brooks

Sharon Parker

Pamela Parker

Jill Pearson-Wood & Marc Wood

Mykel Pennington & Sean Smith

Brad Plowman

Richard Reardon

Ross Rifkin

Jonathan Robinson

Rolland Robinson

Michael Samuelson & Annah Walters

Sumner & Elizabeth Schmiesing

Kathleen Schuler

Francisco Segovia

Shelley & John Selstad

Rachel Shands

Austin Skoglund & Allison Hegna

Rebecca Skoler & Steven Stovitz

Clarence & Karen Snedeker

Cynthia Solz

Kristine Solz

Claudia Stannard

Kara Stave

Philothea Sweet

Matthew Syzdek & Beatriz Pariente-Beltran

Jane & Mark Tafel

Rose Lundrigan

Erik & Denise Takeshita

Maggie Taubenberger

Angela Thompson

Ben & Mae Lou Thompson

Doug Thomson

Daniel Tobin

Jeanne Torma

Seth Tribon

Bradley Turner & Terri Lang

Linda Van Natta

Marynel Ryan Van Zee & Jonathan Van Zee

Sandra Vargas

James Verdier

Anthony & Marie Wagner

Cynthia Wagner Moone

Paul Walker

Daniel Washam

George & Mary Watson

Terri Welch

Timothy & Jeanette Woessner

Elizabeth Wood

Mike Wynne & Susan Curry

Elaine Wynne & Larry Johnson

June Wynne

William & Marilyn Yueill

Sarah & Peter Zacher

Heidi Ziman

We also want to say Thank You to all of our Anonymous Donors



Thank You

EMERGE could not have achieved all of the wonderful progress that we did this year without the support of people like you. At EMERGE, our commitment to our participants will never waver; we will continue to offer services, tools, and training to connect to employment and reveal the potential in people. But without the time, dedication, and expertise volunteered by the community, we would not have been able to reach as high and go as far as we have. We envision a world where all people have the opportunity to emerge and thrive, and thanks to the staff, volunteers, donors, participants, and community members, we are able to turn that vision into a reality.

Sincerely,

-The EMERGE Family